



RE-DISTRICTING PROPOSAL OF DISTRICT 325-A1

CURRENT INFORMATION

District 325-A1 has been occupying all the geographical area of Taplejung, Panchthar, Ilam, Jhapa, Morang, Sunsari, Dhankuta, Bhojpur, Trehathum, Sankhuwasava, Solukhumbu, Dolakha, Sindhupalchowk administrative districts and some parts of Kathmandu District. It has now 306 Clubs including 45 new Clubs.

CURRENT JUDICATION GEOGRAPHICAL AREA

SN	Districts	Area (Sq km)	Population
1	Taplejung	3646 Km ²	127,461
2	Panchthar	1241 Km ²	191,817
3	Ilam	1703 Km ²	290254
4	Jhapa	1606 Km ²	812650
5	Morang	1855 Km ²	965370
6	Sunsari	1257 Km ²	753328
7	Dhankuta	892 Km ²	163412
8	Bhojpur	1507 Km ²	182459
9	Trehathum	679 Km ²	101577
10	Sankhuwasava	3480 Km ²	158742
11	Solukhumbu	3312 Km ²	105886
12	Dolakha	2191 Km ²	186557
13	Sindhupalchowk	2542 Km ²	287818
14	Kathmandu	433.6 Km ²	1744240
Note: Kathmandu District has been occupying by other 3 Districts (325 A2, 325 B1 & 325 B2) also. District 325 A1 is currently occupying 108.4 Km² of Kathmandu District and it has population of 436,060.			
15	Ramechhap	1546 Km ²	202646
Note: Ramechhap District has been occupying by District 325 A2, Only Umakunda Rural Municipality will be adjusted in 325 A1 in this redistricting purpose.			

The above data is based on 2011 census report (Nepal Government)



Current Judication Area of District 325 A1 shown in Map

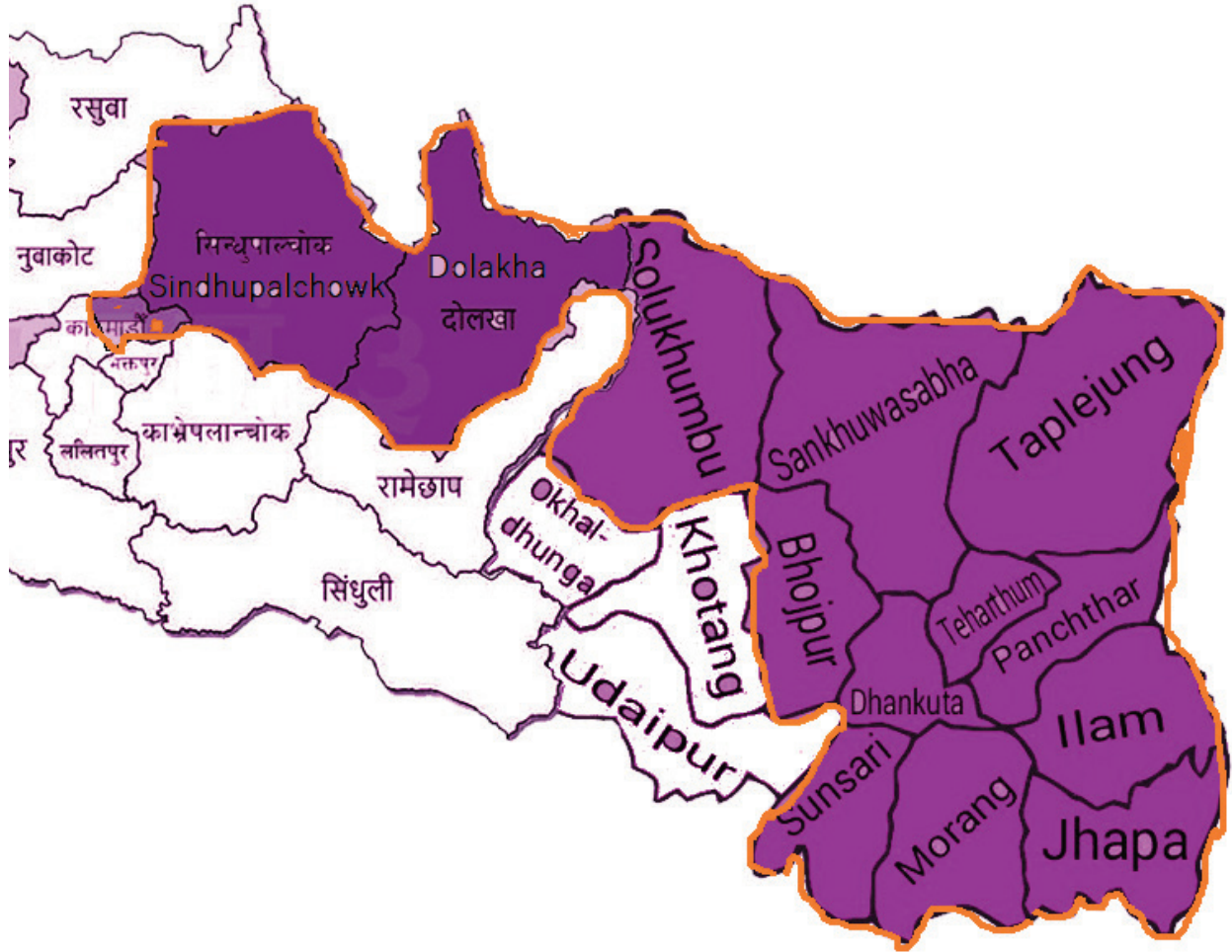

Boundaries of Kathmandu Metropolitan City & Kathmandu District

West Boarder: Shankhamul – New Baneshwor – Old Baneshwor – Battishputal – Gaushala-
Mitrpark – Chabahil – ringroad, Narayangopal chowk, Budhanilkantha, Shivapuri

South Shankhamul-Koteshwor- Jadibutti

East : Manahara River

North : Nuwakot District

Goestg

रि.स.प.

रि.स.प.



RECOMMENDATION

Guiding Principle

The following principles have been adopted while dividing Geographical Areas, Clubs and Leadership

Geographic Division

- Possibility of Future growth and expansion,
- Equal areas/population to each district as practical as possible,
- Allocation of single district to each district as practical as possible,
- Sharing districts will be divided base on Municipality and wards as practical as possible,

Club Allocation

- Equal no of clubs to each district with equal no of membership as far as possible,
- Based on the geographic division,
- Based on interest of the clubs as far as possible,
- Keep sponsored clubs together as practical as possible,

Leadership Division

- Equal no of PMCCs
- Equal no of Female Leadership,
- Interest of leadership

Based on the above guidelines, the committee has decided to recommend/propose the following: **No of Recommended Districts = 3 (325 C, 325 D & 325 E)**

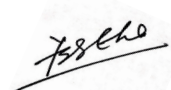
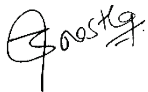



Clear Map showing the boundries of Each new districts with different colours.

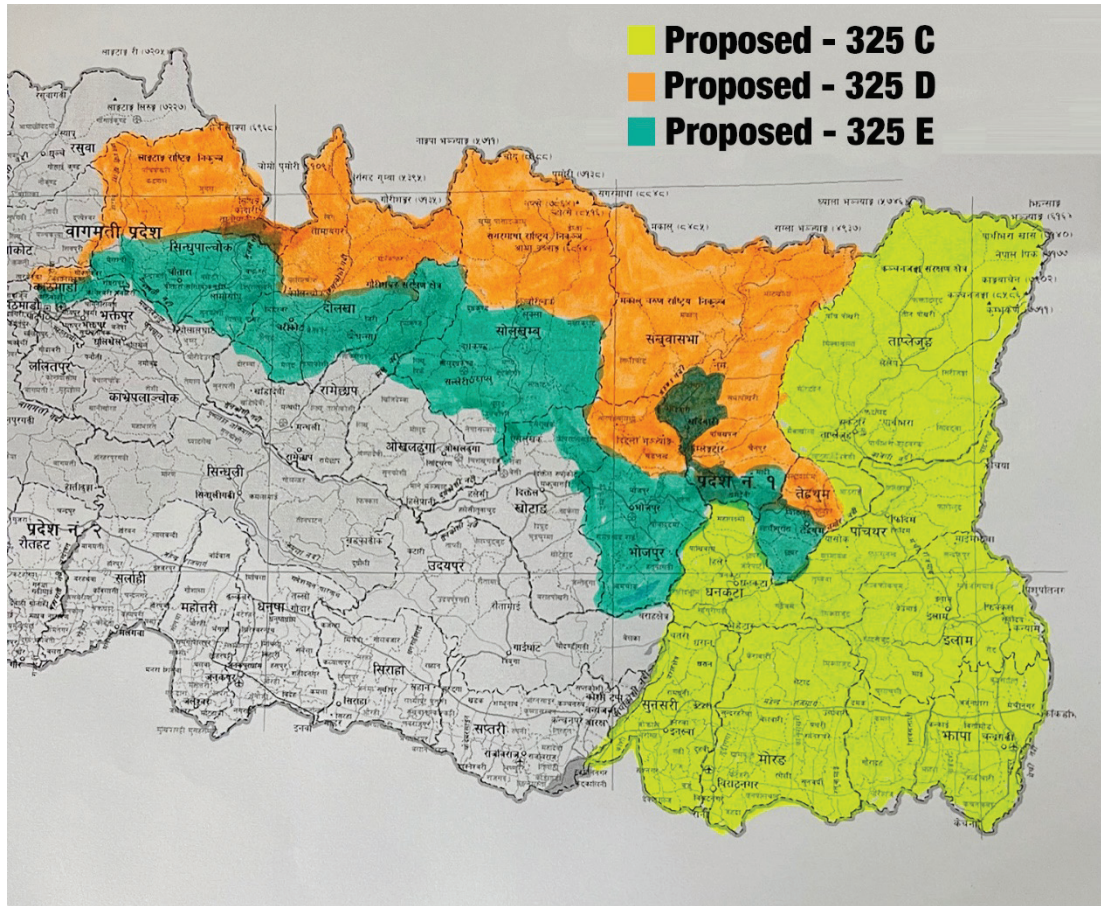

GEOGRAPHICAL DIVISION

The current geographical area that our District 325-A1 has been occupying shall be divided into 3 districts with equal administrative districts and coverage as follows:

Each District will have the following administrative districts

District 325 C	District 325 D	District 325 E
Taplejung – 100%	Bhojpur – 38.42%	Bhojpur – 61.58%
Panchthar – 100%	Sankhuwasava – 86.67%	Sankhuwasava – 13.33%
Ilam – 100%	Solukhumbu – 68.15%	Solukhumbu – 31.85%
Jhapa – 100%	Dolakha – 61.37%	Dolakha – 38.63%
Morang – 100%	Sindhupalchowk – 37.31%	Sindhupalchowk – 62.69%
Sunsari – 100%	Kathmandu – 50%	Kathmandu – 50%
Dhankuta – 100%	-	Ramechhap – 19.53%
Terhathum – 24.60%	Terhathum – 26.65%	Terhathum – 48.75%

Handwritten signature

Handwritten signature

Handwritten signature



DIVISION OF DISRICTWISE AREA AND POPULATION

SN	Area	Area (Sq km)	Population	325 C		325 D		325 E	
				Area	Population	Area	Population	Area	Population
1	Taplejung	3646	127,461	3646	127,461	-	-	-	-
2	Panchthar	1241	191,817	1241	191,817	-	-	-	-
3	Ilam	1703	290254	1703	290254	-	-	-	-
4	Jhapa	1606	812650	1606	812650	-	-	-	-
5	Morang	1855	965370	1855	965370	-	-	-	-
6	Sunsari	1257	753328	1257	753328	-	-	-	-
7	Dhankuta	892	163412	892	163412	-	-	-	-
8	Terhathum	679	101577	167.07	21747	180.92	25778	331.01	54052
9	Bhojpur	1507	182459	-	-	579	62408	928	120051
10	Sankhuwasava	3480	158742	-	-	3016.11	131019	463.89	27723
11	Solukhumbu	3312	105886	-	-	2257.04	20441	1054.60	85445
12	Dolakha	2191	186557	-	-	1344.59	35511	846.41	151046
13	Sindhupalchowk	2542	287818	-	-	948.53	57880	1593.47	229938
14	Kathmandu	108.4	436,060	-	-	54	218,030	54	218,030
15	Ramechhap	302	17601	-	-	-	-	302	17601
	Total	26321.4	4780992	12367.07	3326039	8380.19	551067	5573.38	903886

LEADERSHIP DIVISION

The current leaderships have been divided as follows.

325 C	325 D	325 E
MCC Indra Khatri	GAT AL Khagendra Sitaula	DG Tanka Bahadur Shrestha
DGE Rewat Bahadur Karki	PMCC Sunil Bhakta Shrestha	FVDGE Karma Gurung
PDG Lila Kumar Dhungel	PMCC Bisworam Gorkhali	PMCC Dinesh Paudyal
PDG Bhim Prasad Ghimire	PDG Kumar Raj Subedi	PMCC Ram Bhandari Chhetri
PDG Phul Kumar Lalwani	PDG Uttam raj Kayastha	PDG Ananta Prasad Bhetuwal
SVDGE Narnath Sapkota	PDG MD Agrawal	PDG Rubaya Nath Koirala
	PDG Thakur Hira Singh	
	PDG PC Agrawal	

[Handwritten signature]

[Handwritten signature]

[Handwritten signature]



CLUB ALLOCATION

Based on the geographical and leadership division, the existing clubs have been divided as follows:

District	CLUB		MEMBERS	
	Total Clubs	New Clubs	Members	New Members
325 C	127	14	3491	335
325 D	112	9	2014	198
325 E	67	22	1835	526
Total	306	45	7340	1059

Note: The clubs allocated in each district has been given in the annexure

JUDICATION AREA PROPOSED FOR ALL THREE (3) DISTRICTS

SN	Area	Area (Sq km)	325 C		325 D		325 E	
			Area	Description	Area	Description	Area	Description
1	Taplejung	3646	3646	Entire District				
2	Panchthar	1241	1241	Entire District				
3	Ilam	1703	1703	Entire District				
4	Jhapa	1606	1606	Entire District				
5	Morang	1855	1855	Entire District				
6	Sunsari	1257	1257	Entire District				
7	Dhankuta	892	892	Entire District				
8	Terhathum	679	167.07	Aathrai Rural Municipality	180.92	Menchhayayem & Phedap RM	331.01	Myanglung, Laligurans Municipality & Chhathar RM
9	Bhojpur	1507			579	Shadananda Municipality & Salpasilichho, Arun RM	928	All the area of District except Shadananda Municipality & Salpasilichho, Arun RM
10	Sankhuwasava	3480			3016.11	All the area of District except Khandbari Municipality, Chichila RM & Silichong RM	463.89	Khandbari Municipality, Chichila RM & Silichong RM
11	Solukhumbu	3312			2257.04	Khumbu Pasang Lhamu RM & Mahakulung RM	1054.60	Area of Likhu pike RM, Solududhkunda RM, Nechasalyan RM, Dudhkoshi RM & Sotang RM
12	Dolakha	2191			1344.59	Bigu RM & Gaurishankar RM	846.41	All the Area of District except Bigu

Goosty

for

for



								RM & Gaurishankar RM
13	Sindhupalchowk	2542			948.53	Helambu RM, Panchapokhari RM & Jugal RM	1593.47	All the area of Helambu RM, Panchapokhari RM & Jugal RM
14	Kathmandu	108.4			54.2	Budhanilakantha ward No. 1, 2, 3 & 5, Shankarpur Municipality North Side of Chabahil-Baudha- Jorpati- Gokarnewshowr Road	54.2	Budhanilakantha ward No. 4, 6, 7, 8, 9, 10, 11, 12 & 13 South Side of Chabahil-Baudha- Jorpati- Gokarnewshowr Road
15	Ramechhap	302					302	Umakunda RM
	Total	26321.40	12367.07		8380.39		5573.58	

Goostg

2/11/21

7880



Areas and Clubs in Proposed District 325 C

All the geographical area of Mechi zone (Jhapa, Ilam, Panchthar and Taplejung districts) and all the geographical area of Morang, Sunsari, Dhankuta districts and Atharai Rural Municipality of Terhathum district of Koshi zone and all the clubs within that area are included in proposed District 325C as mentioned below.

Area & population of proposed District 325 C

S.No.	Name of Area Division	Area (km ²)	Population (2011)
1	Jhapa District	1,606.00	812,650.00
2	Ilam District	1,703.00	290,254.00
3	Panchthar District	1,241.00	191,817.00
4	Taplejung District	3,646.00	127,461.00
5	Morang District	1,855.00	965,370.00
6	Sunsari District	1,257.00	763,497.00
7	Dhankuta District	892.00	163,412.00
8	Terhathum District Aathrai Rural Municipality	167.07	21,747.00
	Total Area	12,367.07	3,336,208.00

Annual Population Growth rate of Nepal @ 1.85%

Details of Clubs with membership strength of proposed District 325C

S.No	CLUB NBR	CLUB NAME	TOTAL MEMBERS
1	129490	Anarmani	29
2	138770	Bansbari	41
3	137459	Barah Chhetra Kalabanjar	23
4	138952	Bargachhi Green City	25
5	103938	Belbari	20
6	058239	Bhadrapur	20
7	136888	Bhedetar Pathibhara	15
8	026069	Biratnagar	81
9	106525	Biratnagar Active	53
10	142398	Biratnagar A-One	33
11	128478	Biratnagar Bargachhi	23
12	138747	Biratnagar Birat Medical	21
13	138954	Biratnagar Capital City	20
14	058165	Biratnagar Central	59
15	101588	Biratnagar Citizens	20
16	101066	Biratnagar City	30
17	123426	Biratnagar Dyno	30

[Handwritten signature]

[Handwritten signature]

[Handwritten signature]



18	136954	Biratnagar Elite	20
19	140415	Biratnagar Entrepreneur	22
20	078906	Biratnagar Executive	55
21	129487	Biratnagar Fusion	21
22	131965	Biratnagar Global	27
23	131973	Biratnagar Gograha	47
24	139007	Biratnagar Greater	31
25	066967	Biratnagar Green City	31
26	122822	Biratnagar Gurans	57
27	139016	Biratnagar Health Professional	26
28	122676	Biratnagar Innovative	42
29	138394	Biratnagar Mahanagar	7
30	124120	Biratnagar Metro	23
31	131960	Biratnagar Mid City	29
32	066761	Biratnagar Midtown	15
33	132533	Biratnagar Mills Area	23
34	122821	Biratnagar Morang	37
35	138970	Biratnagar New Life	11
36	132970	Biratnagar Nirman	21
37	132166	Biratnagar Pathibhara	29
38	129122	Biratnagar Professional	36
39	142017	Biratnagar Rani	26
40	139154	Biratnagar Saino	18
41	124868	Biratnagar Silver	13
42	066977	Biratnagar Subham Lioness	47
43	116533	Biratnagar Unique	41
44	110374	Biratnagar United	24
45	139107	Biratnagar We Serve	15
46	105313	Biratnager Young Heart	25
47	058317	Birtamod	27
48	135517	Birtamode City	26
49	138907	Birtamode Lady	25
50	144571	Birtamode Smart Lady	23
51	142001	Budhiganga Active	21
52	142222	Damak Active	20
53	128707	Damak Belcity	22
54	129084	Damak Big Buddha	27

Goosky

Pratik

Pratik



55	138908	Damak Dhaneshwor	22
56	122781	Damak Eastern Line	47
57	142004	Damak Garima	28
58	137405	Damak Gold	33
59	134353	Damak Greencity	26
60	128712	Damak Lakhanpur	36
61	142221	Damak Midtown	20
62	139004	Damak Mt Makalu	12
63	078070	Damak Mt. Everest	46
64	140621	Damak Rising Easternline	20
65	133182	Damak Sewika	25
66	127313	Damak Shree Antu	45
67	132627	Damak Sweet City	27
68	136091	Damak United	30
69	045033	Dantakali Dharan	40
70	139083	Dhaijan Charaly	20
71	118667	Dhankuta	5
72	118752	Dhankuta Central	4
73	107857	Dharan Budhasubba	41
74	138750	Dharan Calibre	27
75	118670	Dharan East	15
76	141659	Dharan Ghopa United	20
77	140419	Dharan Healthy Nation	15
78	138751	Dharan Panchakanya	24
79	140973	Dharan Pindeshwar	11
80	144797	Dharan Singhadevi	26
81	055540	Dharan Vijayapur	41
82	138752	Dharan Vijayapur United	20
83	138753	Dharan Zumba	21
84	124057	Duhabi	25
85	066762	Eastern Morang Urlabari	20
86	126970	Gauradaha	55
87	141558	Inaruwa	21
88	142006	Inaruwa Sunsari	25
89	115902	Indrapur	56
90	142010	Itahari Active	31
91	143237	Itahari Citizen	20

Goosky

Srinivas

78840



92	128265	Itahari City	28
93	131962	Itahari Creative Lady	40
94	131968	Itahari Green City	35
95	146122	Itahari Health Professional	21
96	129134	Itahari Labipur	20
97	137411	Itahari Manakamana	26
98	138771	Itahari Pacharukhi	23
99	142011	Itahari Professional	21
100	136597	Itahari Regional Insurance Professional	24
101	140420	Itahari Shantinagar	17
102	136463	Itahari Smart City	38
103	047934	Itahari Sunsari	64
104	126770	Kanchanbari	25
105	138754	Kanepokhari	21
106	124293	Kankai Surunga	31
107	142543	Kerkha	20
108	133521	Letang	9
109	135581	Madhumalla	26
110	138909	Mechinagar	24
111	115657	Panchthar	2
112	107858	Pathari	26
113	138191	Pathari Sanischare	11
114	135732	Pathari Young Heart	15
115	140421	Phidim	17
116	128713	Ramdhuni	47
117	135238	Ramdhuni City	25
118	136938	Rangeli	16
119	131971	Shiva-Satakshi	15
120	126982	Sundar Dulari	44
121	116159	Sunsari Koshi River	20
122	107482	Tankisinwari	25
123	131972	Tankisinwari Green City	43
124	138756	Tarahara Sundar City	20
125	131966	Tarahara Itahari	29
126	060280	Urlabari	41
127	078184	Urlabari Aastha	29
		Total	3491

Q.005kg

2/10/20

7/8/20



5 years Club & Membership Development plan for proposed District 325C

Lionistic Year	Opening Clubs	New Clubs	Drop Clubs	Total Clubs	Opening Members	Charter Members	New Members	Drop Members	Total Membership	Net Growth
2021-22	127	26	5	148	3491	520	350	300	4061	570
2022-23	148	31	7	172	4061	620	275	350	4606	545
2023-24	172	35	10	197	4606	700	325	300	5331	725
2024-25	197	40	10	227	5331	800	400	450	6081	750
2025-26	227	40	10	257	6081	800	450	500	6831	750

Lion Bimal Kumar Shrestha
Cabinet Secretary

Lion Rewat Bahadur Karki
First Vice District Governor

Lion Tanka Bahadur Shrestha
District Governor



Areas and Clubs in Proposed District 325 D

All the geographical area within the road from Narayan Gopal Chowk to Budhanilkantha and north of Shivapuri Road that includes Ward No. 1, 2, 3 and 5 of Budhanilkantha Municipality, areas to the north of the Melamchi Road that goes from Sankhu to Sindhupalchowk of Kathmandu district, areas of Helambu Rural Municipality, Panchpokhari Thangpal Rural Municipality and Jugal Rural Municipality of Sindhupalchowk District, Areas of Bigu Rural Municipality and Gaurishankar Rural Municipality of Dolkha District, areas of Khumbu Pasang Lhamu and Mahakulung villages of Solukhumbu district, areas of Makalu Barun National Park , Bhotkhola Rural Municipality, Makalu Rural Municipality, Sabhapokhari Rural Municipality, Panchkhapan Municipality, Chainpur Municipality, Madi municipality and Dharmadevi Municipality of Sankhuwasabha district and all the territories of Syalpa Silicho Rural Municipality, Shadananda Municipality and Arun Municipality of Bhojpur district and Menchhyam Municipality and Phedap Municipality of Tehrathum District and all the clubs within that area are included in proposed District 325D as mentioned below.

Area & population of proposed District 325 D

S.No.	Name of Area Division	Area (km ²)	Population (2011)
1	Budhanilkantha Municipality		
	Ward No 1		
	Ward No 2		
	Ward No 3	14.00	21,044.00
	Ward No 5		
2	Kathmandu Area (Appx)	60.00	558,000.00
3	Shankharapur Municipality(Sankhu)	60.21	25,338.00
4	Helambu Rural Municipality	169.24	17,671.00
5	Panchpokhari Thangpal Rural Municipality	187.29	20,986.00
6	Jugal Rural Municipality	592.00	19,223.00
7	Bigu Rural Municipality	663.20	18,449.00
8	Gaurishankar Rural Municipality	681.39	17,062.00
9	Khumbu Pasang Lhamu Rural Municipality	1,539.11	8,989.00
10	Mahakulung Rural Municipality	648.05	11,452.00
11	Makalu Barun National Park	1,500.00	-
12	Bhotkhola Rural Municipality	639.01	6,576.00
13	Makalu Rural Municipality	519.45	13,204.00
14	Sabhapokhari Rural Municipality	222.08	10,492.00
15	Panchkhapan Municipality	148.03	17,521.00
16	Chainpur Municipality	223.69	27,308.00
17	Madi Municipality	218.24	37,683.00
18	Dharmadevi Municipality	133.00	18,235.00
19	Salpasilichho Rural Municipality	193.33	13,111.00
20	Shadananda Municipality	241.15	31,610.00
21	Arun Rural Municipality	154.76	17,687.00

Q.005kg

2/10/19

7/8/20



22	Menchhayayem Rural Municipality	70.09	8,078.00
23	Phedap Rural Municipality	110.83	17,700.00
	Total	8,988.15	937,419.00
Annual Population Growth rate of Nepal @ 1.85%			

Details of Clubs with membership strength of proposed District 325 D

S.No.	CLUB NBR	CLUB NAME	TOTAL MEMBERS
1	26071	Kathmandu	50
2	51652	Dolakha	22
3	57925	Kathmandu Jorpati	45
4	60064	Kathmandu Gokarneshwor	59
5	60085	Dingla Bhojpur	106
6	61068	Kathmandu Mahankal	23
7	61553	Kathmandu Sukunda	33
8	61605	Kathmandu Mount Everest	2
9	63244	Kathmandu Mount Makalu	35
10	66780	Kathmandu Laligurans	57
11	77965	Kathmandu Sewa	6
12	89374	Kathmandu Rising Sun	33
13	96685	Kathmandu Subhakamana	35
14	96686	Kathmandu Century	35
15	96687	Kathmandu Gateway	35
16	96688	Kathmandu Greater	35
17	98263	Kathmandu Melvin Jones	28
18	98845	Kathmandu Creative Women	20
19	99937	Kathmandu Apex World	25
20	100098	Kathmandu Sharing Hearts	20
21	100341	Kathmandu Kalika	41
22	101020	Kathmandu Uttar Bahini	28
23	104165	Kathmandu Aankhijhyal	21
24	105116	Kathmandu Ilam Panchthar	4
25	106554	Kathmandu Mount Gaurishank	15
26	108259	Sankhu	53
27	109456	Kathmandu Danfe	66
28	111664	Kathmandu Simrik	34
29	119923	Kathmandu Himalayas	24
30	121134	Kathmandu Peace And Education	20
31	125005	Kathmandu Green World	15
32	125760	Sindhupalchok	18
33	126215	Kathmandu Panchasheel	19
34	128266	Kathmandu Manahara	43
35	129053	Kathmandu Manichood	16

Goshty

Prakash

Prakash



36	129280	Kathmandu Gauravshali	9
37	129661	Kathmandu Gupti Ganesh	19
38	129746	Kathmandu Kapan	23
39	129931	Kathmandu Collaborator	2
40	131773	Kathmandu Entrepreneurs	31
41	131791	Kathmandu Basuki	47
42	131963	Kathmandu Bhadrakali	11
43	132618	Kathmandu Bagmati North	25
44	132657	Kathmandu Makalbari	27
45	133123	Kathmandu Corporate Nepal	65
46	133519	Kathmandu Sms	14
47	133632	Kathmandu Zenith	12
48	134534	Budhanilakantha Aquarius	20
49	134581	Kathmandu White Gurans	4
50	134582	Kathmandu Sungava City	3
51	134591	Kathmandu New Sunakhari	8
52	134604	Kathmandu Neel Kamal	4
53	134605	Kathmandu Puspanjali	4
54	134606	Kathmandu Shiris	5
55	134802	Kathmandu Lalupate	6
56	134860	Kathmandu Gems	26
57	134988	Budhanilakantha Bhangalian	15
58	134989	Budhanilakantha City	4
59	135656	Budhanilakantha Chapali	5
60	135658	Budhanilakantha Chunikhel	5
61	135660	Budhanilakantha Happy	4
62	135799	Kathmandu Darpan	46
63	136978	Kathmandu Padhmashree	21
64	137406	Kathmandu Infinity	24
65	137542	Kathmandu Academic	25
66	137561	Sundarijal	20
67	137909	Budhanilakantha Mandikhatar	15
68	137996	Budhanilakantha Northern	5
69	138785	Budhanilakantha Libra	5
70	138787	Budhanilakantha Pisces	4
71	138792	Budhanilakantha Tupek	4
72	138801	Budhanilakantha Active	4
73	138802	Budhanilakantha Aries	4
74	138803	Budhanilakantha Golfutar	4
75	138804	Budhanilakantha Narayansthan	4
76	138805	Budhanilakantha Kathmandu	4
77	139050	Budhanilakantha	4
78	139051	Budhanilakantha Emerald	4

Goastha

Srinivas

Asheko



79	139052	Budhanilakantha Global Thought	4
80	139053	Budhanilakantha Hattigauda	4
81	139054	Budhanilakantha Jupiter	4
82	139055	Budhanilakantha Mercury	4
83	139056	Budhanilakantha Molecules	4
84	139057	Budhanilakantha Peace	4
85	139058	Budhanilakantha People	4
86	139059	Budhanilakantha Public	4
87	142000	Budhanilakantha Newa Pucha	20
88	142013	Kathmandu Third Eye	26
89	142148	Kathmandu Journey	21
90	142223	Kapan Horizon	21
91	142350	Kathmandu Nayapati Victorious	23
92	139060	Budhanilakantha Sagittarius	3
93	139061	Budhanilakantha Special	4
94	139062	Budhanilakantha Sunrise	4
95	139064	Budhanilakantha Vanes	4
96	139065	Budhanilakantha Taurus	4
97	139066	Budhanilakantha Topaz	4
98	139067	Budhanilakantha Village Park	4
99	139068	Budhanilakantha World	5
100	139069	Budhanilakantha Zinc	4
101	139070	Budhanilakantha Diamond	4
102	139155	Budhanilakantha Bhadrakali	4
103	139158	Budhanilakantha Diversity	4
104	139164	Budhanilakantha Mars	4
105	139166	Budhanilakantha Yellow Lotus	4
106	139167	Budhanilakantha Oxygen	4
107	139170	Budhanilakantha Platinum	4
108	139173	Budhanilakantha Ugaaltar	4
109	142513	Kathmandu Mount Manaslu	20
110	142584	Kathmandu Green Hill	25
111	143267	Kathmandu Team Everest	22
112	143533	Kathmandu Nayapati Friends	20
		Total Membership	2014

Goosky

Shri

Shri



5 years Club & Membership Development plan for proposed District 325D

Lionistic Year	Opening Clubs	New Clubs	Drop Clubs	Total Clubs	Opening Members	Charter Members	New Members	Drop Members	Total Membership	Net Growth
2021-22	112	13	3	122	2014	260	200	175	2299	285
2022-23	122	25	5	142	2299	500	350	260	2889	590
2023-24	142	30	7	165	2889	600	400	325	3564	675
2024-25	165	30	8	187	3564	600	350	250	4264	700
2025-26	187	35	10	212	4264	700	350	300	5014	750

Lion Bimal Kumar Shrestha
Cabinet Secretary

Lion Rewat Bahadur Karki
First Vice District Governor

Lion Tanka Bahadur Shrestha
District Governor



Areas and Clubs in Proposed District 325 E

All the geographical area of Kathmandu area from Manohara Bridge to Koteshwor Chowk, Koteshwor Chowk to Tinkune, New Baneshwor Chowk, New Baneshwor Chowk to Old Baneshwor Chowk, Chabahil Chowk, Chabahil Chowk to Narayangopal Chowk, Narayangopal Chowk to Budhanilkantha, north of Shivpuri Road including Ward No. 4, 6, 7, 11, 9, 10, 12 and 13 of Budhanilkantha Municipality, South from the Melamchi Highway connecting Chabahil Chowk, Jorpati, Sankhu to Sindhupalchowk, Melamchi Municipality, Indravati Rural Municipality, Chautara Sangachokgadhi Municipality, Balephi Rural Municipality, Sunkoshi Rural Municipality, Lisankhu Pakhar Rural Municipality, Tripurasundari Rural Municipality of Sindhupalchowk District, Kalinchok Rural Municipality, Bhimeshwar Municipality, Shailung Municipality, Melung Rural Municipality, Tamakoshi Rural Municipality, Baiteshwar Rural Municipality and Jiri Municipality of Dolakha District, Territory of Ward No. 1 of Umakund Municipality of Ramechhap District, territories of Likhu Pike Rural Municipality, Soludhudhkund Municipality, Nechsalyan Rural Municipality, Dudhkoshi Rural Municipality and Sotang Rural Municipality of Solukhumbu District, territories of Silichung Rural Municipality, Chichila Rural Municipality, all areas of Khandbari Municipality of Sankhuwasabha District, Tamke Maiyum Rural Municipality, Bhojpur Municipality, Pauwadungma Rural Municipality, Ram Prasad Rai Rural Municipality, Hatuwagadhi Rural Municipality, Amchok Rural Municipality of Bhojpur District and Manglung Municipality, Laligurans Municipality and Chhathar Rural Municipality of Tehrathum District and all the clubs within that area are included in proposed District 325E as mentioned below.

Area & population of proposed District 325 E

S.No.	Name of Area Division	Area (km ²)	Population (2011)
1	Budhanilkantha Municipality		
	Ward No 4		
	Ward No 6		
	Ward No 7		
	Ward No 8		
	Ward No 9	20.80	86,874.00
	Ward No 10		
	Ward No 11		
	Ward No 12		
	Ward No 13		
2	Kathmandu Area (Approx)	65.00	592,500.00
3	Melamchi Municipality	158.17	45,343.00
4	Indrawati Rural Municipality	105.11	28,517.00
5	Chautara Sangachokgadhi Municipality	165.25	46,501.00
6	Balephi Rural Municipality	61.62	19,084.00
7	Sunkoshi Rural Municipality	154.68	21,473.00
8	Lisankhu Pakhar Rural Municipality	98.61	15,143.00
9	Tripurasundari Rural Municipality	271.23	22,960.00
10	Bahrabise Municipality	134.80	26,114.00

G. Prasad

J. Prasad

J. Prasad



11	Bhotekoshi Rural Municipality	278.31	17,156.00
12	Kalinchok Rural Municipality	132.49	22,954.00
13	Bhimeshwor Municipality	133.00	32,486.00
14	Shailung Rural Municipality	96.30	20,098.00
15	Melung Rural Municipality	86.54	20,210.00
16	Tamakoshi Rural Municipality	153.06	18,849.00
17	Baiteshwor Rural Municipality	80.41	19,876.00
18	Jiri Municipality	211.25	15,515.00
19	Umakunda Rural Municipality Ward no 1	302.00	2,466.00
20	Likhu pike Rural Municipality	124.38	5,534.00
21	Solududhkunda Municipality	565.06	24,323.00
22	Nechasalyan Rural Municipality	94.49	16,129.00
23	Dudhkoshi Rural Municipality	167.67	13,414.00
24	Sotang Rural Municipality	103.00	9,530.00
25	Silichong Rural Municipality	293.26	12,174.00
26	Chichila Rural Municipality	88.63	7,065.00
27	Khandbari Municipality	82.00	26,301.00
28	Tyamkemaikum Rural Municipality	173.41	17,911.00
29	Bhojpur Municipality	159.51	27,204.00
30	Pauwa Dungma Rural Municipality	118.86	15,394.00
31	Ramprasad Rai Rural Municipality	158.83	18,894.00
32	Hatuwagadhi Rural Municipality	142.61	20,543.00
33	Aamchok Rural Municipality	184.89	18,720.00
34	Myanglung Municipality	100.21	19,659.00
35	Laligurans Municipality	90.27	16,970.00
36	Chhathar Rural Municipality	133.93	16,715.00
	Total	5,489.64	1,360,599.00
Annual Population Growth rate of Nepal @ 1.85%			

Details of Clubs with membership strength of proposed District 325 E

S.No.	CLUB NBR	CLUB NAME	TOTAL MEMBERS
1	127690	Angna Panchthar	20
2	127793	Chandragiri	44
3	142145	Kathmandu Aakarshan	48
4	143148	Kathmandu Aarambh	23
5	142523	Kathmandu Alaukik	39
6	109115	Kathmandu Alpine	40
7	142875	Kathmandu Ananya	22
8	104885	Kathmandu Annapurna	24
9	146510	Kathmandu Baba Education Consultancy	20
10	142462	Kathmandu Basistha Global	30

Goastha

Jirani

Asoko



11	129177	Kathmandu Boudha	38
12	127040	Kathmandu Central Mid Town	28
13	135111	Kathmandu Cooperators Group	20
14	142347	Kathmandu Creative Entrepreneurs	21
15	131969	Kathmandu Creative Youth	22
16	138772	Kathmandu Dhapakhel	40
17	142094	Kathmandu Diversity	31
18	144757	Kathmandu Ekata	20
19	126102	Kathmandu Gautam Buddha	27
20	88094	Kathmandu Global	28
21	67613	Kathmandu Global Eye	52
22	136464	Kathmandu Global Service	20
23	131964	Kathmandu Greenhill City	23
24	97157	Kathmandu Guheshwari	29
25	144704	Kathmandu Ishworpur City	20
26	135409	Kathmandu Janabhawana	21
27	59404	Kathmandu Kanchanjunga	7
28	45852	Kathmandu Kantipur	21
29	129420	Kathmandu Khasti	37
30	142149	Kathmandu Kindness	21
31	144484	Kathmandu Koteswor City	20
32	138755	Kathmandu Lalitpur	39
33	135692	Kathmandu Leadership For Change	55
34	144760	Kathmandu Machhapuchhre	20
35	145791	Kathmandu Manaslu	20
36	137997	Kathmandu Model	53
37	107212	Kathmandu Nepalaxmi	23
38	142349	Kathmandu Novella	26
39	137265	Kathmandu Okhaldhunga	30
40	60130	Kathmandu Pashupati Nath	38
41	143537	Kathmandu Nepal Pavilion	20
42	110393	Kathmandu Peoples	22
43	108951	Kathmandu Professionals	35
44	105039	Kathmandu Sahaas	37
45	136333	Kathmandu Shambala	24
46	123532	Kathmandu Shree Ganesh	19
47	135432	Kathmandu Shubhalabh	26
48	143576	Kathmandu Shuvam	20
49	141559	Kathmandu Simchaur	20
50	128710	Kathmandu Sky Limit	16
51	66476	Kathmandu Star	24
52	124337	Kathmandu Sumeru	22
53	135218	Kathmandu Sweet City	25

Qosky

2/1/20

Asoko



54	142185	Kathmandu Team	20
55	144779	Kathmandu The Sky	20
56	138773	Kathmandu Triyuga	20
57	60294	Kathmandu United	37
58	132162	Kathmandu United Group	21
59	60628	Kathmandu Universal	18
60	130401	Kathmandu Valley Centennial	57
61	137368	Kathmandu World Vision	22
62	131970	Kathmandu Youth For Development	21
63	145824	Kathmandu Youth Synergy	20
64	143860	Lalitpur Creative	25
65	142360	Lalitpur Mahalaxmi	20
66	129100	Nepal Helping Hands	36
67	136396	Patan Mahalaxmi	28
		Total Membership	1835

5 years Club & Membership Development plan for proposed District 325 E

Lionistic Year	Opening Clubs	New Clubs	Drop Clubs	Total Clubs	Opening Members	Charter Members	New Members	Drop Members	Total Membership	Net Growth
2021-22	67	12	3	76	1835	240	250	175	2150	315
2022-23	76	20	5	91	2150	400	400	225	2725	575
2023-24	91	25	5	111	2725	500	450	325	3350	625
2024-25	111	30	7	134	3350	600	500	375	4075	725
2025-26	134	35	8	161	4075	700	500	400	4875	800

Lion Bimal Kumar Shrestha
Cabinet Secretary

Lion Rewat Bahadur Karki
First Vice District Governor

Lion Tanka Bahadur Shrestha
District Governor